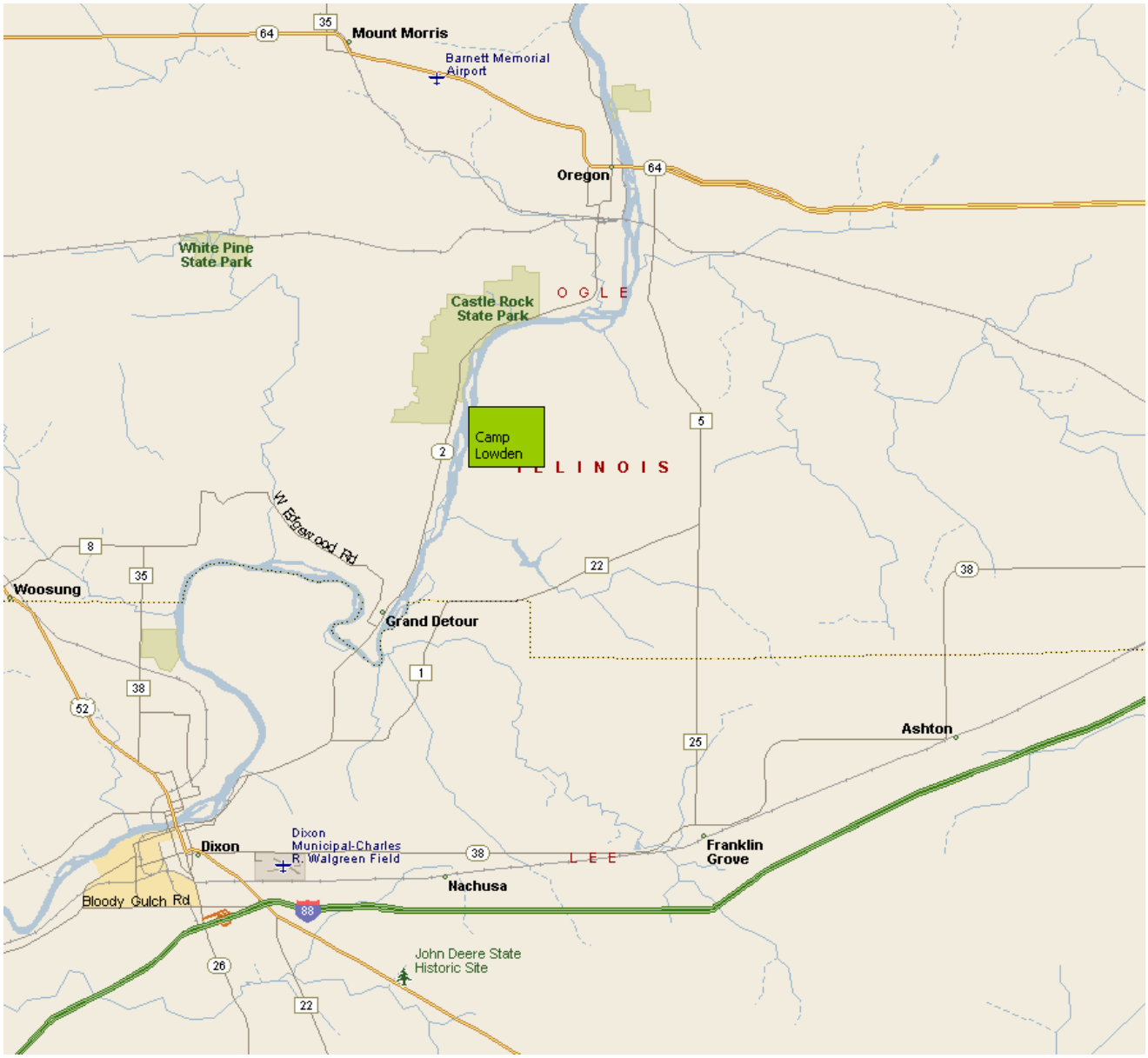
Mount Morris
Barnett Memorial Airport
Oregon
White Pine State Park
Castle Rock State Park
O G L E
Camp Lowden
I L L I N O I S
W Eldorado Rd
Woosung
Grand Detour
Ashton
Dixon
Dixon Municipal-Charles R. Walgreen Field
Franklin Grove
L E E
Nachusa
Bloody Gulch Rd
John Deere State Historic Site

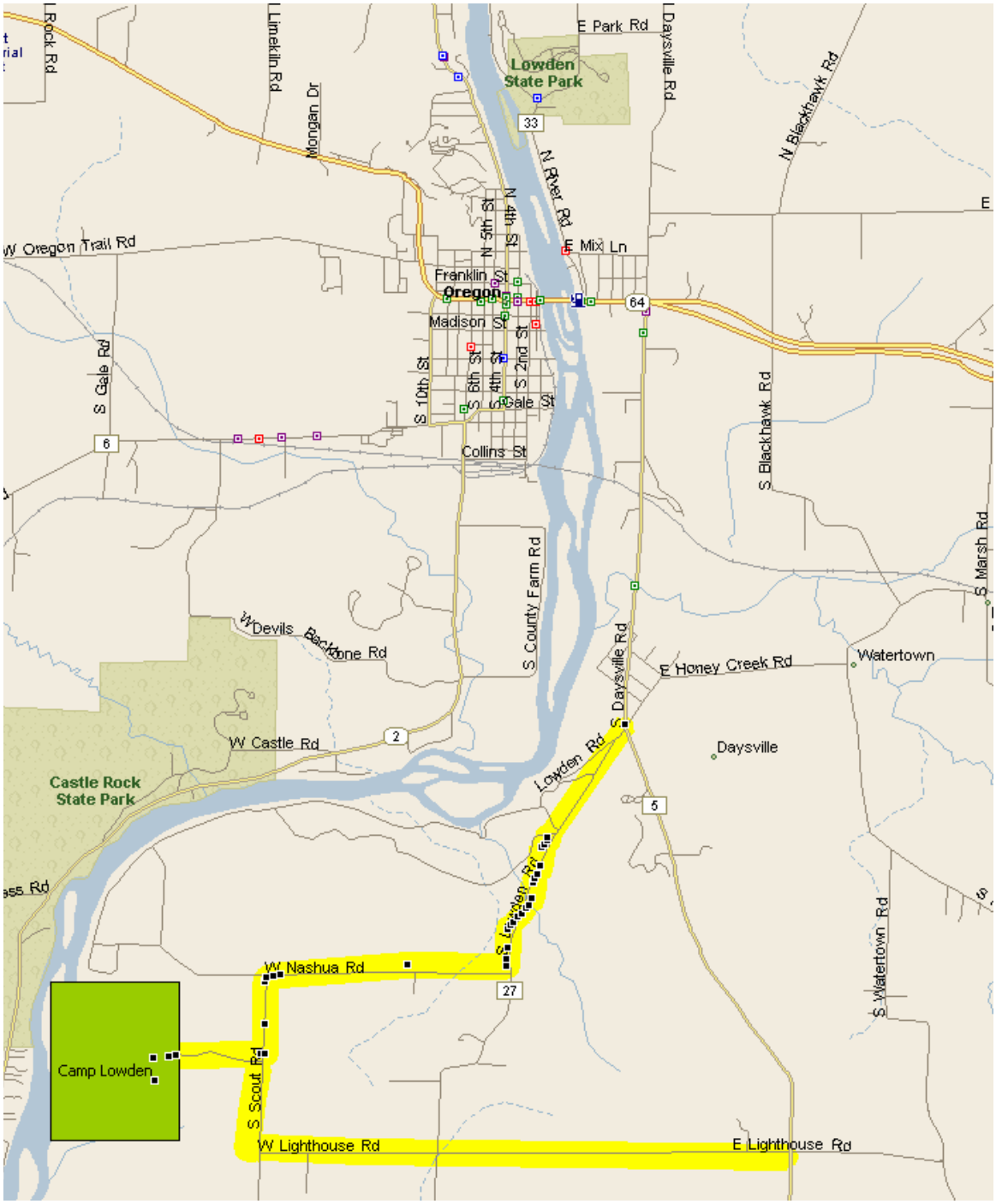
Lowden State Park
E Park Rd
Daysville Rd
N Blackhawk Rd
Limekiln Rd
Mongan Dr
N River Rd
N 5th St
N 4th St
E Mix Ln
W Oregon Trail Rd
Franklin St
Oregon
Madison St
64
33
S Gale Rd
S 10th St
S 6th St
S 4th St
S 2nd St
S Gale St
Collins St
6
S Blackhawk Rd
S Marsh Rd
S County Farm Rd
W Devils Backbone Rd
E Honey Creek Rd
Watertown
S Daysville Rd
W Castle Rd
2
Daysville
Lowden Rd
Castle Rock State Park
5
S Lowden Rd
W Nashua Rd
27
S Watertown Rd
Camp Lowden
S Scout Rd
W Lighthouse Rd
E Lighthouse Rd

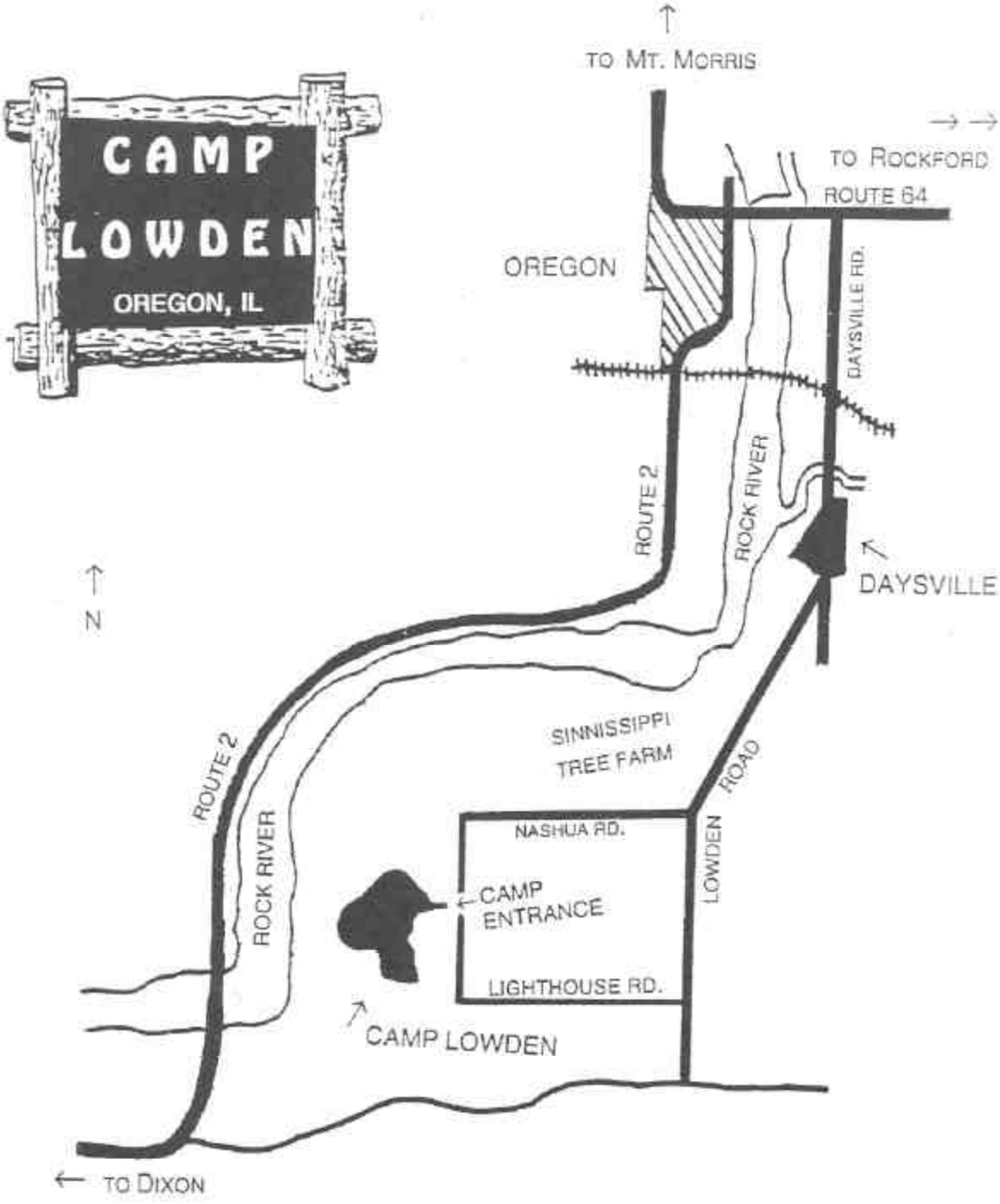
CAMP
LOWDEN
OREGON, IL
TO MT. MORRIS
TO ROCKFORD
ROUTE 64
OREGON
DAYSVILLE RD.
ROUTE 2
ROCK RIVER
DAYSVILLE
N
SINNISSIPPI
TREE FARM
ROUTE 2
ROCK RIVER
NASHUA RD.
LOWDEN ROAD
CAMP
ENTRANCE
LIGHTHOUSE RD.
CAMP LOWDEN
TO DIXON